

PLAT OF SURVEY

A PARCEL OF LAND KNOWN AS PART OF LOT (or Inlot) NUMBER 1 OF THE ORIGINAL PLAT TO THE VILLAGE OF STRYKER SITUATED IN THE SOUTHWEST QUARTER OF SECTION 4, TOWN 6 NORTH, RANGE 4 EAST, STRYKER VILAGE, SPRINGFIELD TOWNSHIP, WILLIAMS COUNTY, OHIO. LOCATED WITHIN THE NORTH AND THE EAST OF THE FIRST PRINCIPAL MERIDIAN OF THE ORIGINAL LAND SUBDIVISIONS OF OHIO.

SURVEYED FOR:

Yackee Strong Post No 60
Deed Volume 246 PG 455

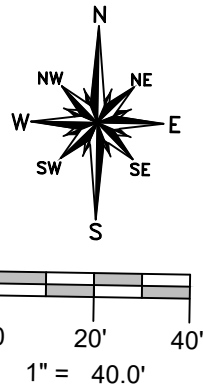

TANGENT TABLE

- A - N 0°57'00" E 6.80'(M)
- B - N 89°05'26" W 10.00'
- C - N 0°57'00" E 4.00'(M)
- D - N 89°05'26" W 18.00'(DEED)

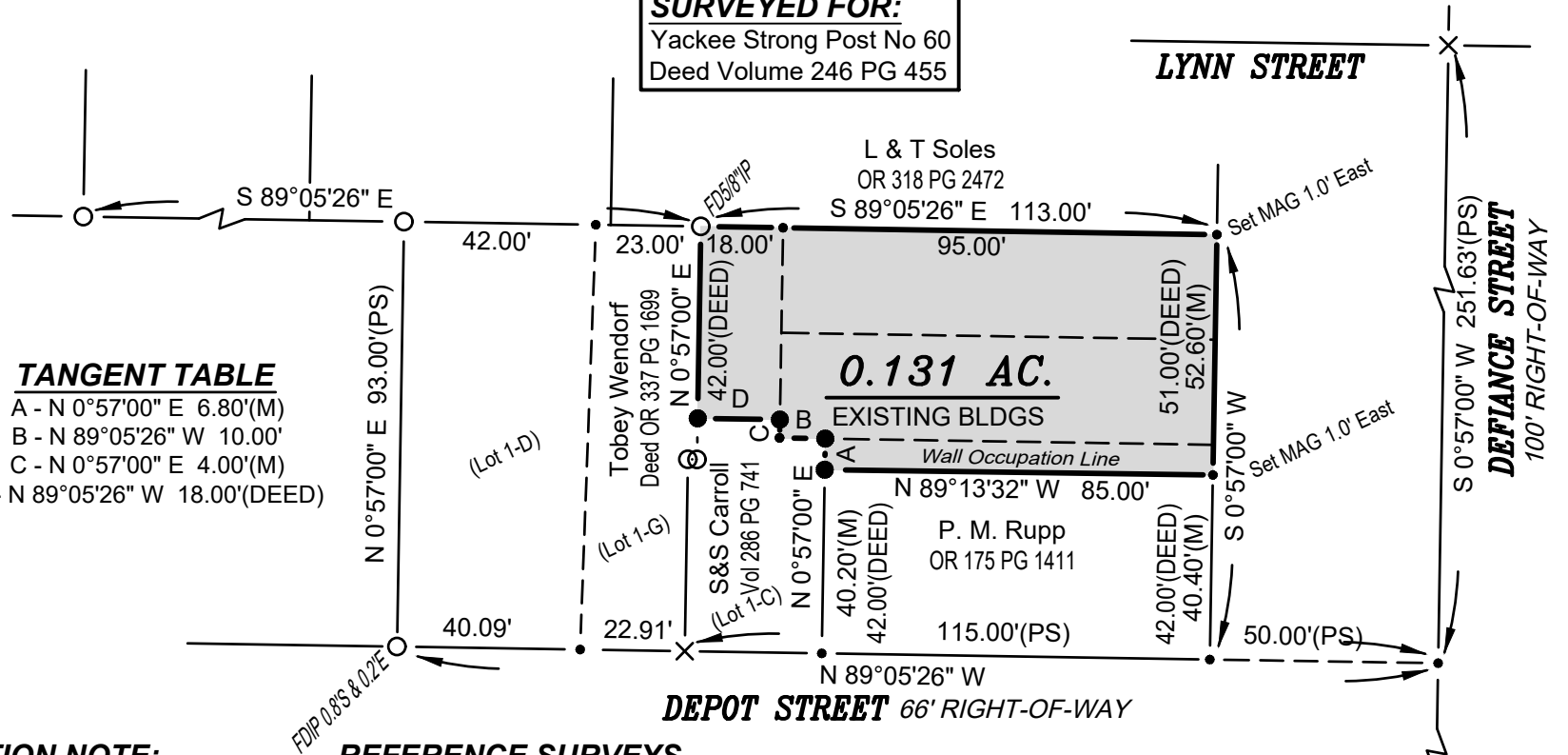

GENERAL OCCUPATION NOTE:

All lines of occupation were stone or lawn or bulding walls. No building encroachments were observed although the north line of this parcel appeared to exist near the middle of the building wall. The south line was set south side of wall.

REFERENCE SURVEYS

- Volume 4V Page 244
- Volume 5V Page 273
- Volume 9V Page 129
- Volume 9V Page 263
- Volume 10V Page 059

SURVEYORS NOTE:

The deed for the southern part of Lot 1 calls for 42'. Our deed calls for the line to be the North Wall of the adjacent building. Surveyor used occupation and called the wall the actual property line.

SURVEY LEGEND

- Placed 5/8" Rebar w/ Cap
- × Found PK Nail
- Point Established this Survey
- Found Iron Pin or Pipe
- ⊠ Found Monument Box
- ⊗ Found Railroad Spike
- × Placed MAG Nail

I HEREBY CERTIFY THAT I HAVE SURVEYED THE PREMISES SHOWN ON THE PLAT ABOVE. ALL DIMENSIONS ARE SHOWN IN FEET AND DECIMALS THEREOF. SINCE THIS SURVEY DOES NOT INCLUDE A TITLE SEARCH, THERE COULD BE EASEMENTS OR OTHER ENCUMBRANCES UPON THE LAND WHICH ARE NOT SHOWN ON THIS SURVEY PLAT. IF THESE ARE REQUIRED PLEASE FURNISH THE NECESSARY INFORMATION. THE BEARINGS AND DISTANCES SHOWN ON THE PLAT ABOVE ARE BASED ON STATE PLANE COORDINATES, SPC83, ZONE-OHIO NORTH. THIS SURVEY HAS BEEN RECORDED IN VOL. 10V PAGE 153 OF THE WILLIAMS COUNTY SURVEY RECORDS.

Brian M. Wieland
BRIAN M. WIELAND - REGISTERED SURVEYOR NO. 8286

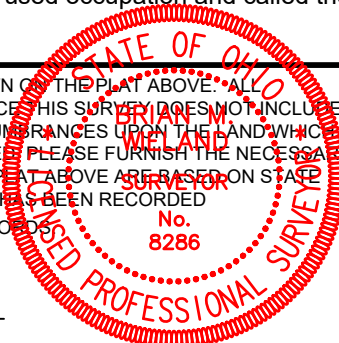

DATE: 8-3-2021 **JOB: 21-094**

WIELAND SURVEYING & ENGINEERING, LLC
14067 COUNTY ROAD 20
WEST UNITY, OH 43570
419-553-0112 VOICE
brian@wielandsurveying.com